

Scale 1:2,500

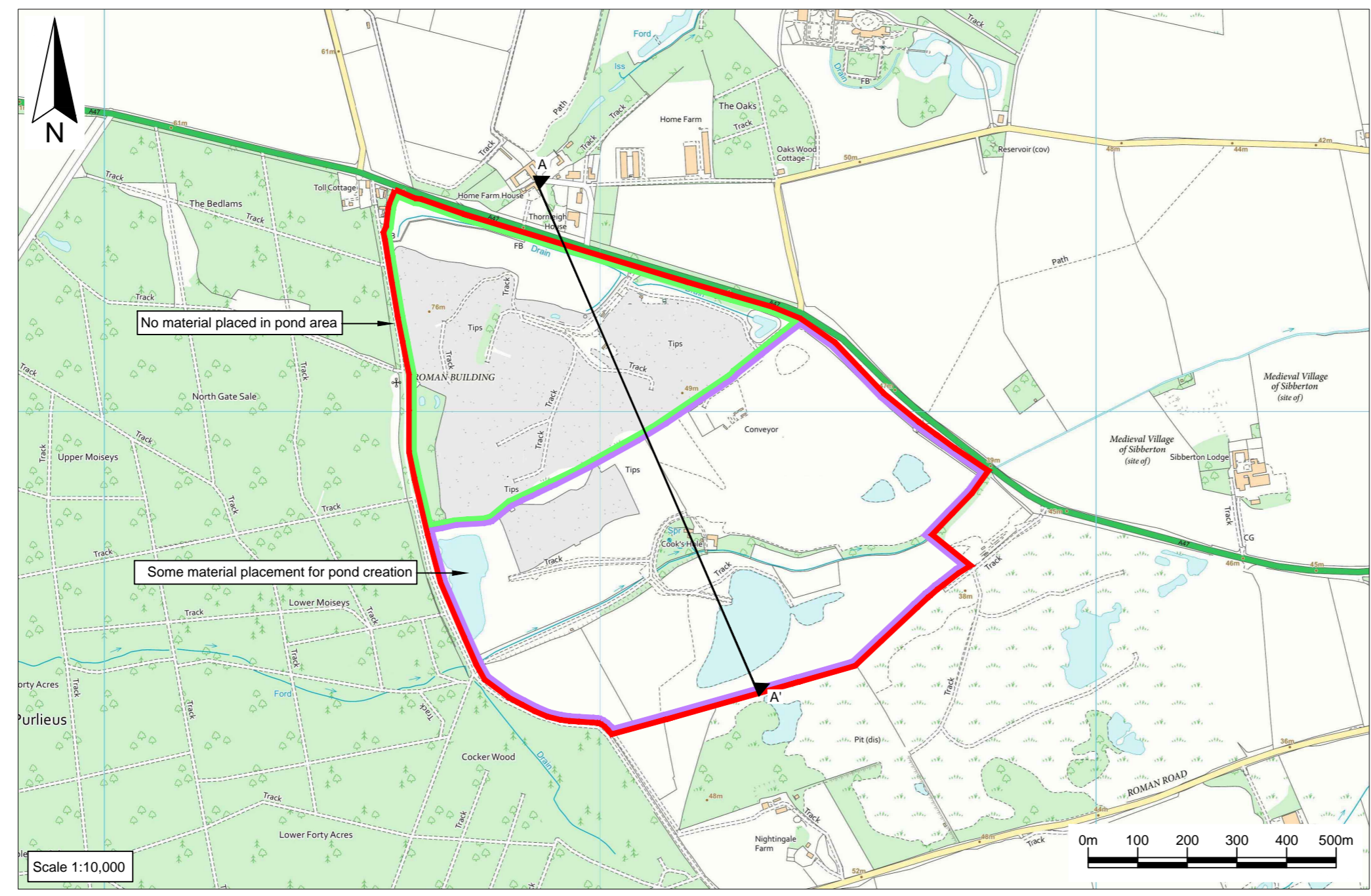
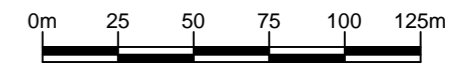

Scale 1:10,000

Key / Notes

- Application boundary
- Boundary of Thornhaugh Landfill Site
- Boundary of Cooks Hole Quarry
- Location of cross section

Notes:
Based on models references AU-CH-17107.LSS, AU-US-16620.LSS, AU-CH-17109.LSS.
The orientation of the farmhouse is indicative.

Rev	Status	Drn	App	Chk	Date
	Final	KR	SPS	LH	07/02/24

Site: Cooks Hole Quarry and Thornhaugh Landfill Site
Client:

Title: Cross section of the topographical survey carried out by MJCA on 15 and 22 November 2023, proposed restoration and current permitted restoration levels

Figure ES.9.1 | Scale: As shown

Drawing Ref: AU/CH/02-24/24194
Reproduced scale mapping by permission of Ordnance Survey on behalf of The Controller of His Majesty's Stationery Office. © Crown copyright 2023. All rights reserved. Licence number 100017818.

MJCA
Technical advisers on environmental issues
Baddesley Colliery Offices,
Main Road, Baddesley, Atherstone,
Warwickshire, CV9 2LE.
Telephone : 01827 717891
Fax : 01827 718907